

# Yorkshire Integrated Catchment Solutions Programme (iCASP)

## Impact Updates for May 2021

**Dr Hebin Lin**, iCASP Impact and Economic Evaluator

University of Leeds

[H.B.Lin@leeds.ac.uk](mailto:H.B.Lin@leeds.ac.uk)



Natural  
Environment  
Research Council



# Impact Monitoring and Evaluation in the Project Cycle

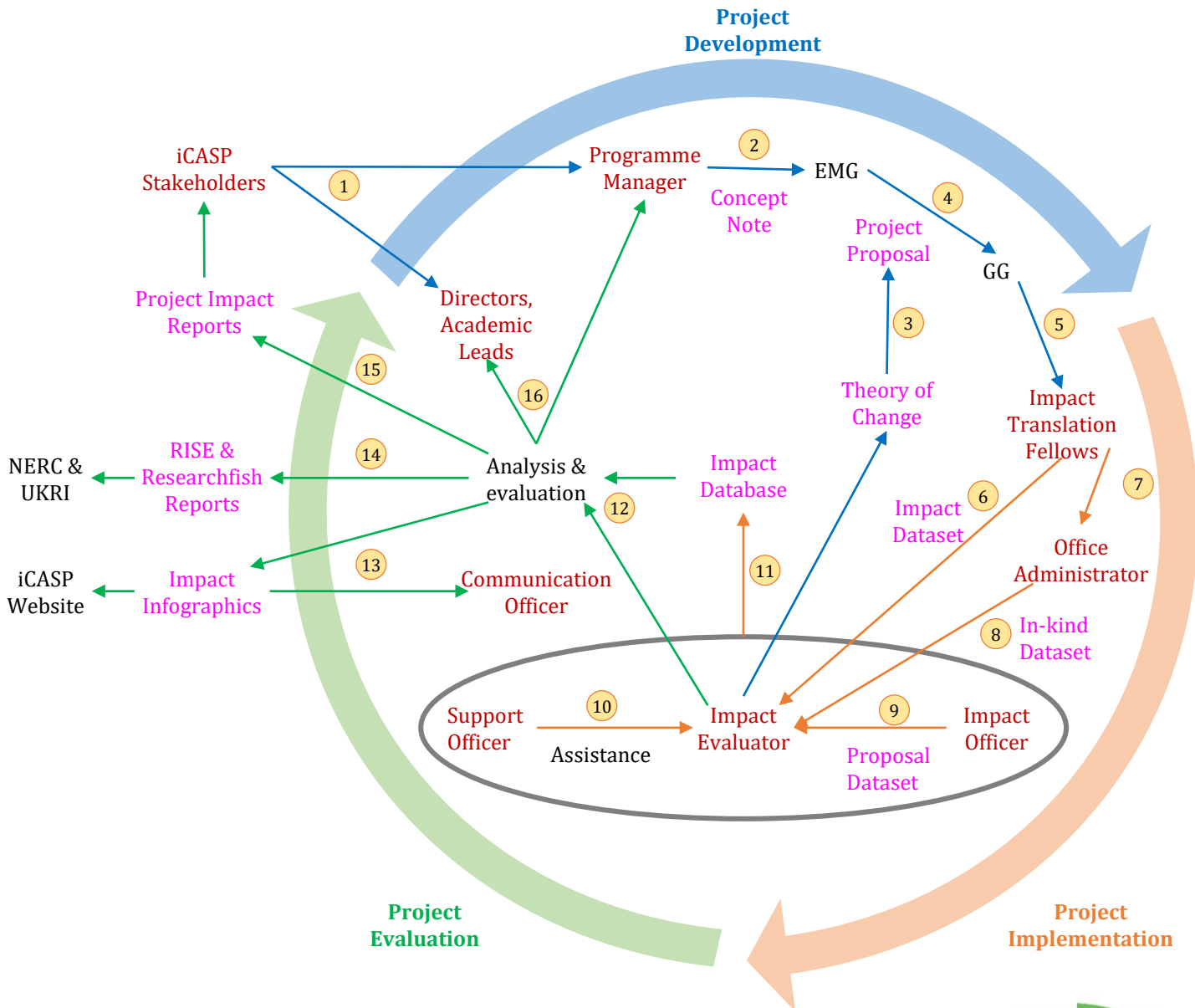

## KEY

- **EMG:** Executive Management Group
- **GG:** Governance Group
- **iCASP:** Yorkshire Integrated Catchment Solutions Programme
- **NERC:** Natural Environment Research Council
- **Researchfish:** a platform used by funders and universities to track research and evidence, impact
- **RISE:** Regional Impact from Science of the Environment
- **UKRI:** UK Research and Innovation

# Impact Monitoring and Evaluation: Tools and Findings

## Impact Database

- **Data** and evidence compilation
- Consistent **reporting**
- **Inforgraphic** presentation

## Theory of Change Diagrams

- Logical framework of project **structures**
- Identification of **stakeholders** and geographic reach
- **Progress** tracking

## Project Impact Reports

- Comprehensive impact **analysis**
- Pilot models for future **replication**
- **Partnership** development

1 File, 49 Tabs

Guidance

Automation

Integration

READ ME
Graph_Overall
Graph_Temporal
Graph_Spatial
All
Overview
Proposal
Workstream
Team
Network
In-kind
00 Program
01 UKCP
02 FAS
03 OPR
04 NFM
05 Public Good
06 ES/WFF
07 Derwent
08 Don
09 UKCP Forum
10 GBI
11 Calderdale
12 Mn_Water
13 Nitrogen
14 PFO
15 INNS
16 SME
17 LWWP
18 SUIM
19 CFR
20 SHAPE
21 Mn_Peat
22 INMY
23 Mn_Aire
24 CIRIA
25 CONSOLE
26 PFR
27 Mn_Rye
28 Mn_Skell
29 Mn_Moor
30 Mn_Valuation
31 NAONB
32 Mn_Bestmap
33 Rother
34 Mn_Landslide
35 Peat Data
36 Burn Mapping
37 Mn_Bishops

# iCASP Impact Database: Built in May 2021

Impact Database\_Jun2021.xlsx - Excel

	QJ	QK	QL	QM	QN	QO	QP	QS	QV	QW
5	<b>KSM 2: Science-User Engagement</b>									
6	<b>Table 2.4 Workshop or seminar</b>									
7	No.	Program/P project code	Activity Title	Activit y Type	How many people?	Geograph ical Reach	Primary Audience	Result Description	Month	Evidence
8										
9										
10										
11	Total		76							
13	001	P00	iCASP	Event,	101 - 500	Regional	Professional	Launch	2017.07	2017.07_Wo
14	002	P00	iCASP-	Event,	11 - 50	Regional	Professional	Introduction	2017.07	2017.07_Wo
52	040	P04 NFM	Co-design	Event,	11 - 50	Regional	Professional	Workshop	2017.09	2017.09_Wo
66	054	P05 Public	Defining a	Event,	101 - 500	Regional	Policymaker	Presentatio	2018.12	2018.12_Wo
67	055	P05 Public	iCASP	Event,	11 - 50	Regional	Professional	Confirmed	2018.12	2018.12_Wo
70	058	P08 Don	iCASP	Event,	1 - 10	Local	Third sector	Workshop	2019.01	2019.01_Wo
77	065	P15 INNS	Co-design	Event,	11 - 50	Regional	Professional	Workshop	2018.10	2018.10_Wo
78	066	P15 INNS	Stand at	Event,	51 - 100	National	General	In the frame	2019.07	2019.07_Wo
79	067	P16 SME	Webinar	Event,	1 - 10	Local	Professional	In July 2020,	2020.07	2020.07_We

Graph\_Overall Graph\_Temporal Graph\_Spatial All Overview Propi ...

NERC RISE reports

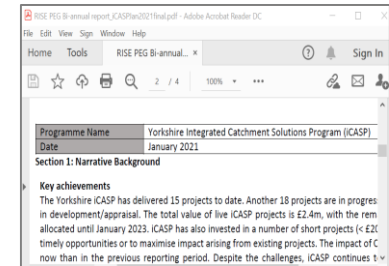

UKRI Researchfish



iCASP website



# iCASP Overall Impacts

## Key Success Measures (KSM)

(February 2017 – May 2021)

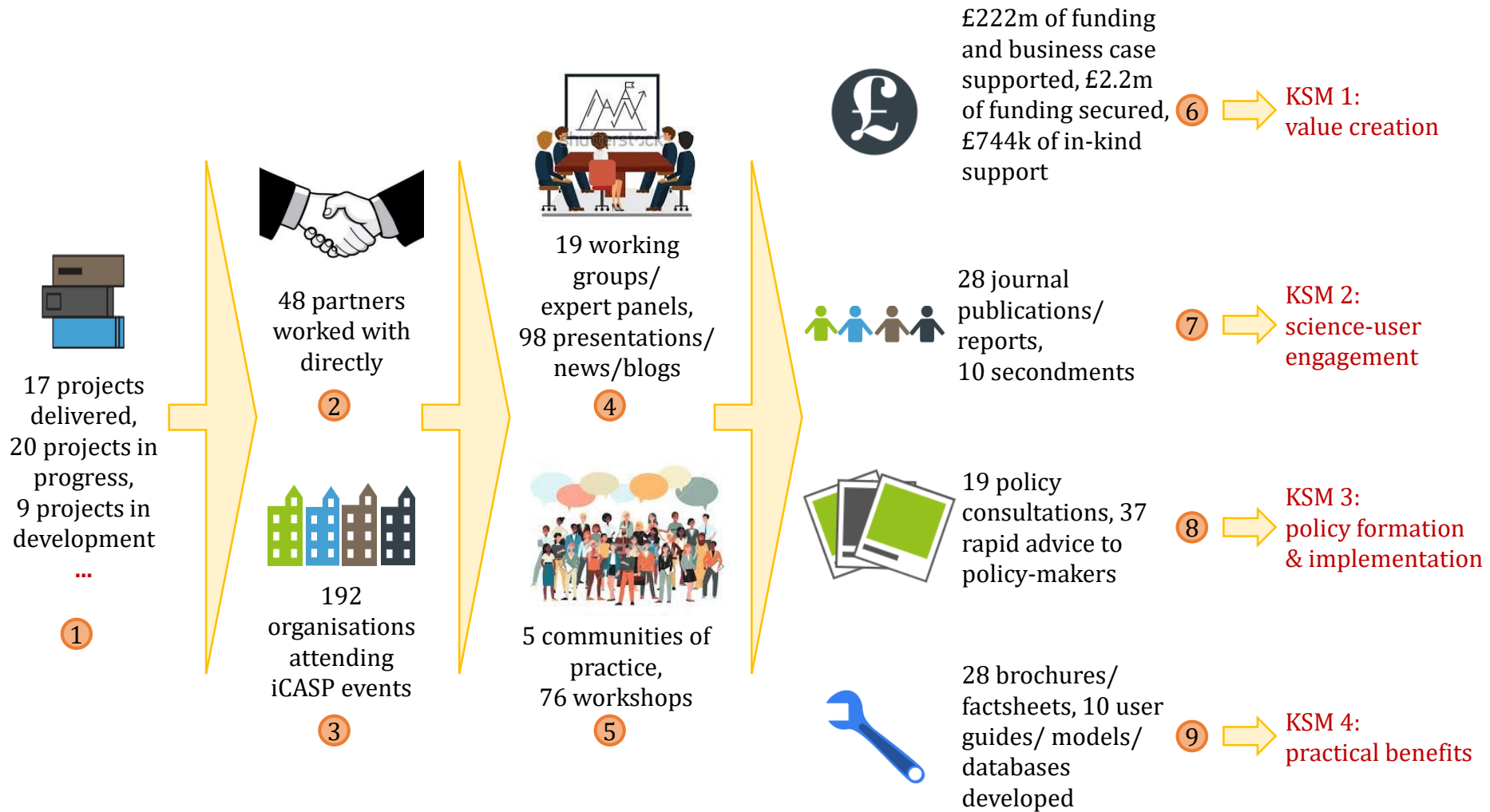

# iCASP Impacts Through Time

(February 2017 – May 2021)

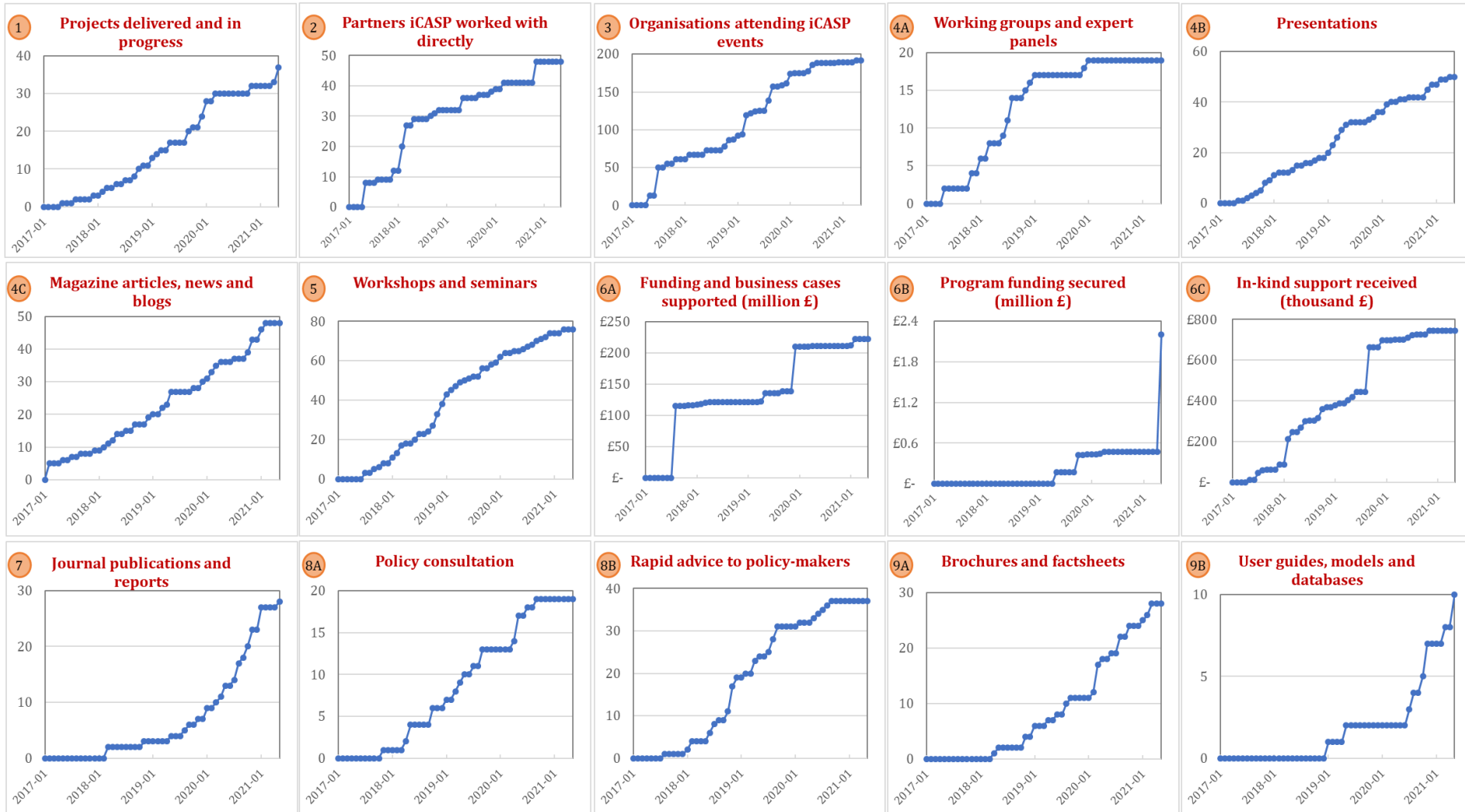

# iCASP Partnership Network

(February 2017 – May 2021)

These maps were compiled by Dr Hebin Lin, iCASP Impact and Economic Evaluator, University of Leeds on 7 June 2021 based on datasets from Ordnance Survey, Office for National Statistics, data.gov.uk, ArcGIS Hub, and iCASP impact database.

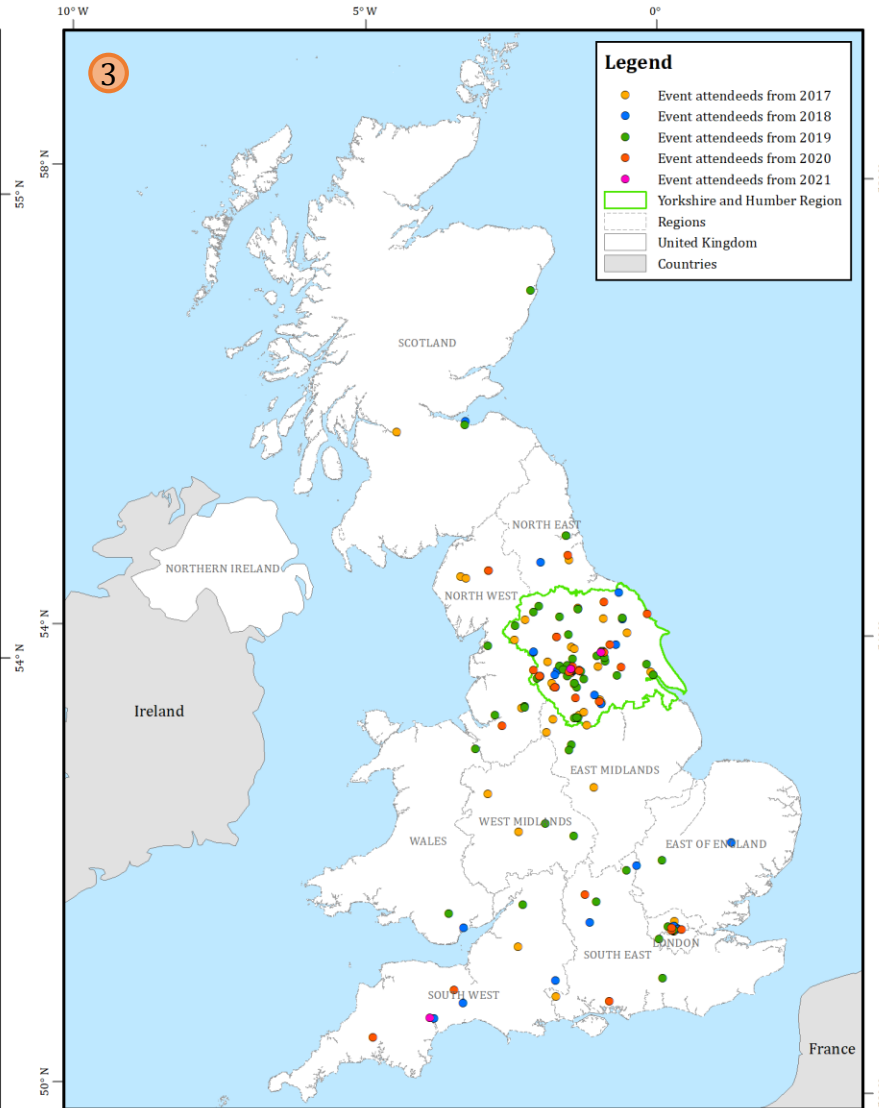
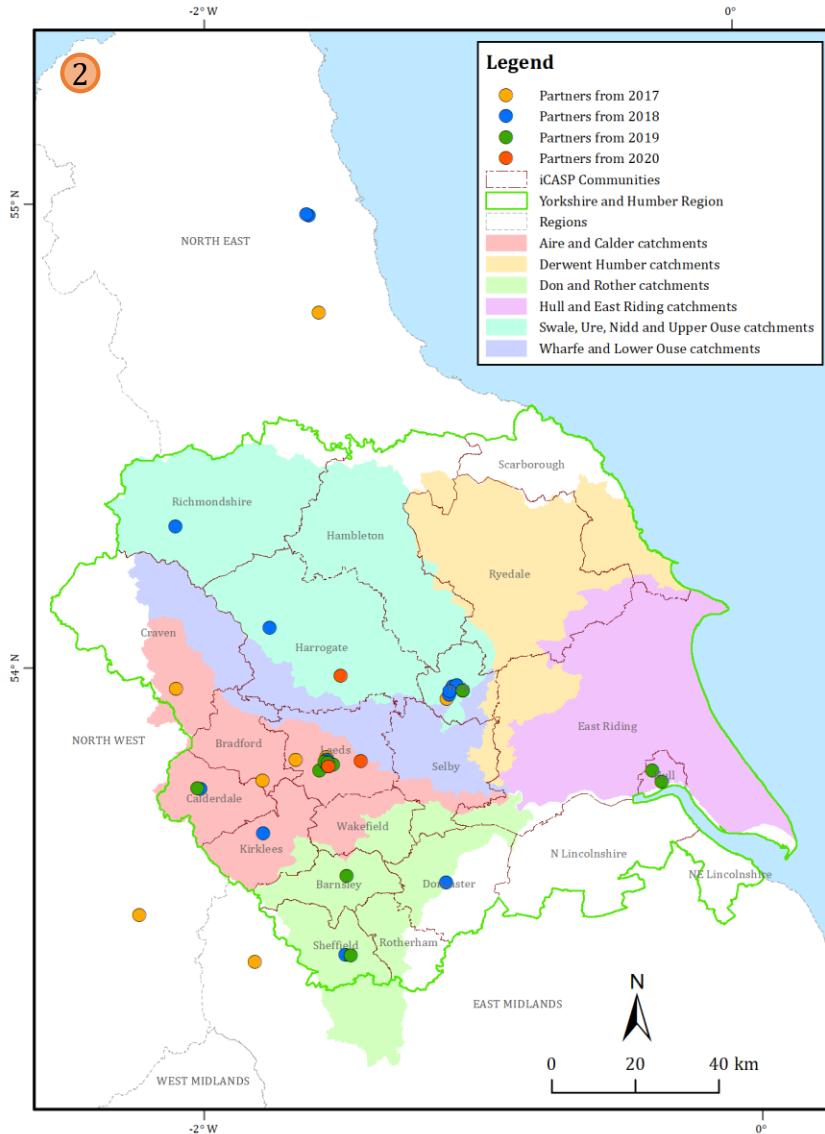

# iCASP project Living with water partnership (LWWP) catchment telemetry integration

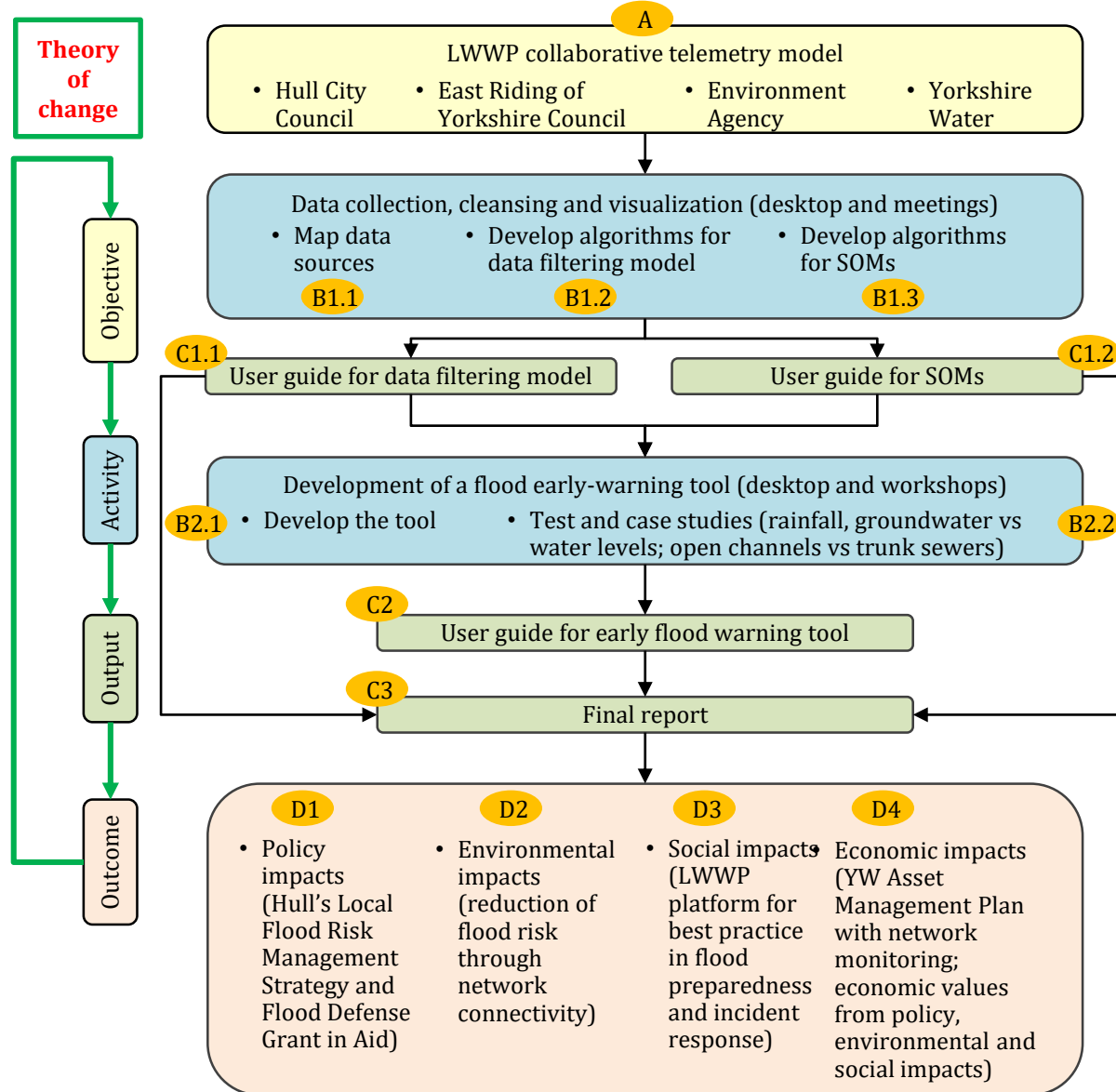



# iCASP project

## Boosting small and medium sized enterprises (SME) resilience

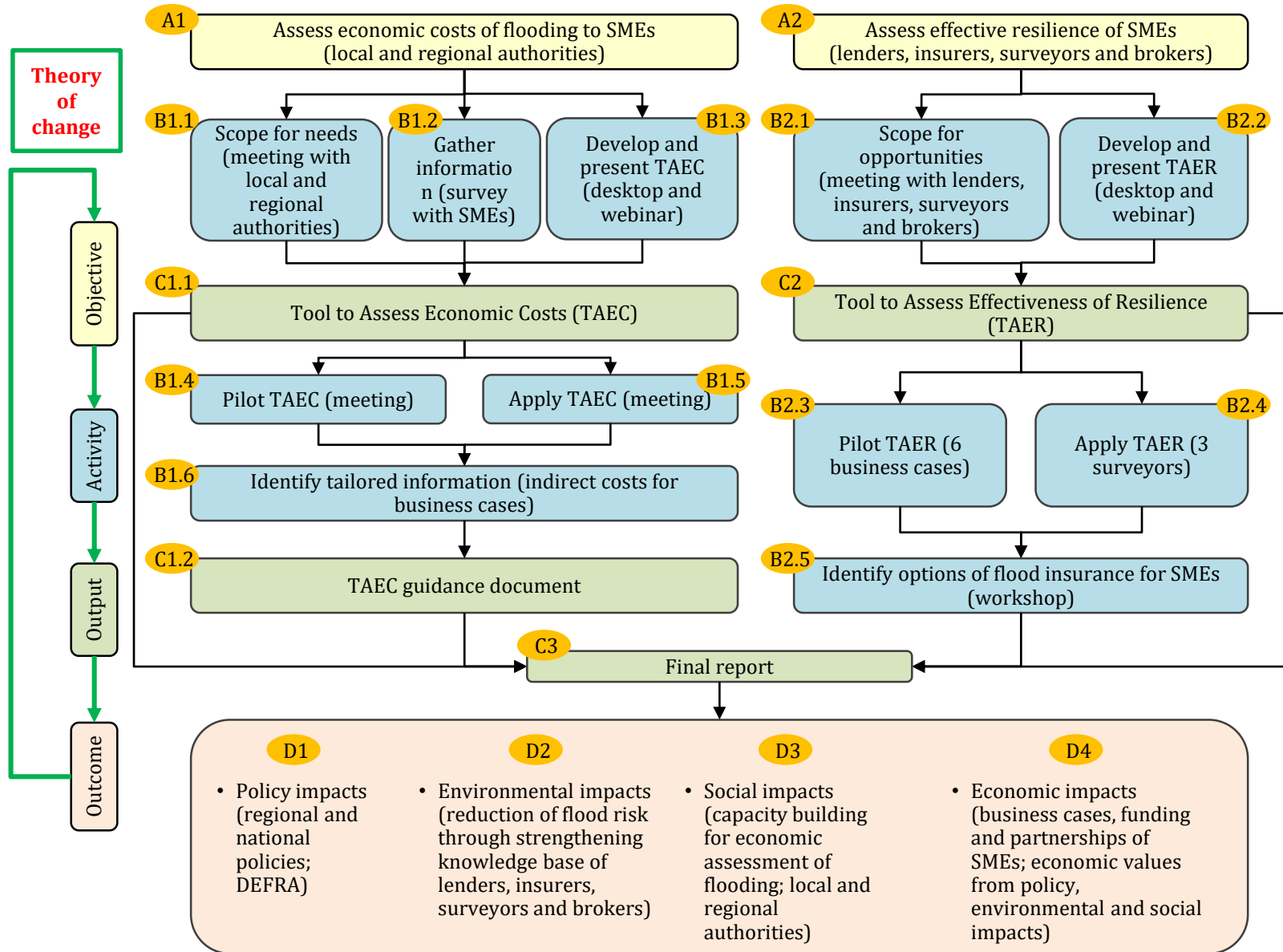

# iCASP project

## Integrated nitrogen management on Yorkshire farms (INMY Farm)

